

Bingley Parish **Neighbourhood Plan**

Distinctive Views and Vistas – **Supporting Evidence**

This page deliberately left blank

Distinctive Views and Vistas

Introduction

Bingley is a highly scenic area. The views are not only appreciated by those that live within the plan area, but also those that visit the area and live in the adjoining parishes. A landscape of gently undulating fields and woodlands makes for a fine panorama when viewed from all compass points.

Local landmarks such as Wilsden, Haworth, Otley Chevin and Emley Moor (just outside the Plan area) are impressive and contribute to the area's unique identity and history and the community's sense of place.

The plan area also has a number of high quality vernacular buildings, the views to which are equally impressive and important to the community.

The Neighbourhood Plan Working Group has identified views that are important to the character of the area.

This document outlines the most important views in the Plan area, which the Neighbourhood Plan seeks to acknowledge and protect through Policy NE1: Green Belt.

Photographs kindly provided by Christine Taylor

Ref.	V1
Location	Heights Lane just south of the junction with Otley Road.
Description	Stunning local and distant views west, east and south as far as Emley Moor transmission mast. Westwards from same junction down to East Morton, stunning views over Aire valley to Wilsden, Haworth etc;



Ref.	V2
Location	Lay-by in Heights Lane from the junction with Otley Road before Higher Heights Farm
Description	A panorama ranging from NW direction (views up Aire Valley, Wilsden, over Keighley to Haworth and moors) through south (over Bradford to Emley Moor) to east directions with views of Baildon Moor and beyond.



Ref.	V3
Location	Heights Lane southward opposite Tewitt Lane
Description	The view westwards over Aire valley, towards Wilsden.



Ref.	V4
Location	100m along Tewitt Lane, Eldwick
Description	The view towards the Southeast over Eldwick.



Ref.	V5
Location	From the front garden of Dick Hudson's Pub, south to The Springs area.
Description	Stunning local and distant views in all compass directions, as far as Otley Chevin to the east.



Ref.	V6
Location	Glovershaw Lane just outside the Parish boundary looking northwards.
Description	Local views north and distant views west, south and east.



Ref.	V7
Location	Sheriff Lane at junction with Woodland Road.
Description	Local and distant stunning views ranging from Baildon Moor in east, through SE and south towards Idle, Bradford (across Aire Valley), and across Bradford (stunning at night with street lights on in city).



Ref.	V8
Location	View of the River Aire and Holme House woods beyond from Airedale Street near Riverside Walk.
Description	The view to the SSW from the Town Square up the Harden Valley with St Ives woodland at close hand to the right is an unusual and attractive view from the centre of a town.



Ref.	V9
Location	Myrtle Park
Description	The surrounding views of open countryside from the bottom of Myrtle Park where the Agricultural Show and Music Festival are held and a 5 minute walk from Main Street provide a stunning backdrop to the Festival in particular.



Ref.	V10
Location	Gilstead Moor accessed via footpath from Grange Road.
Description	The view over Bingley Town from Gilstead Moor.



Ref.	V11
Location	Altar Lane at Druid's Altar.
Description	The view over Riddlesden from St Ives Estate, including Druid's Altar.



Ref.	V12
Location	Altar Lane at Druid's Altar.
Description	Another view over Bingley from St Ives Estate, including Druid's Altar.



Ref.	V13
Location	Five Rise Locks
Description	Looking west directly up the spectacular staircase of 5 locks at Bingley.



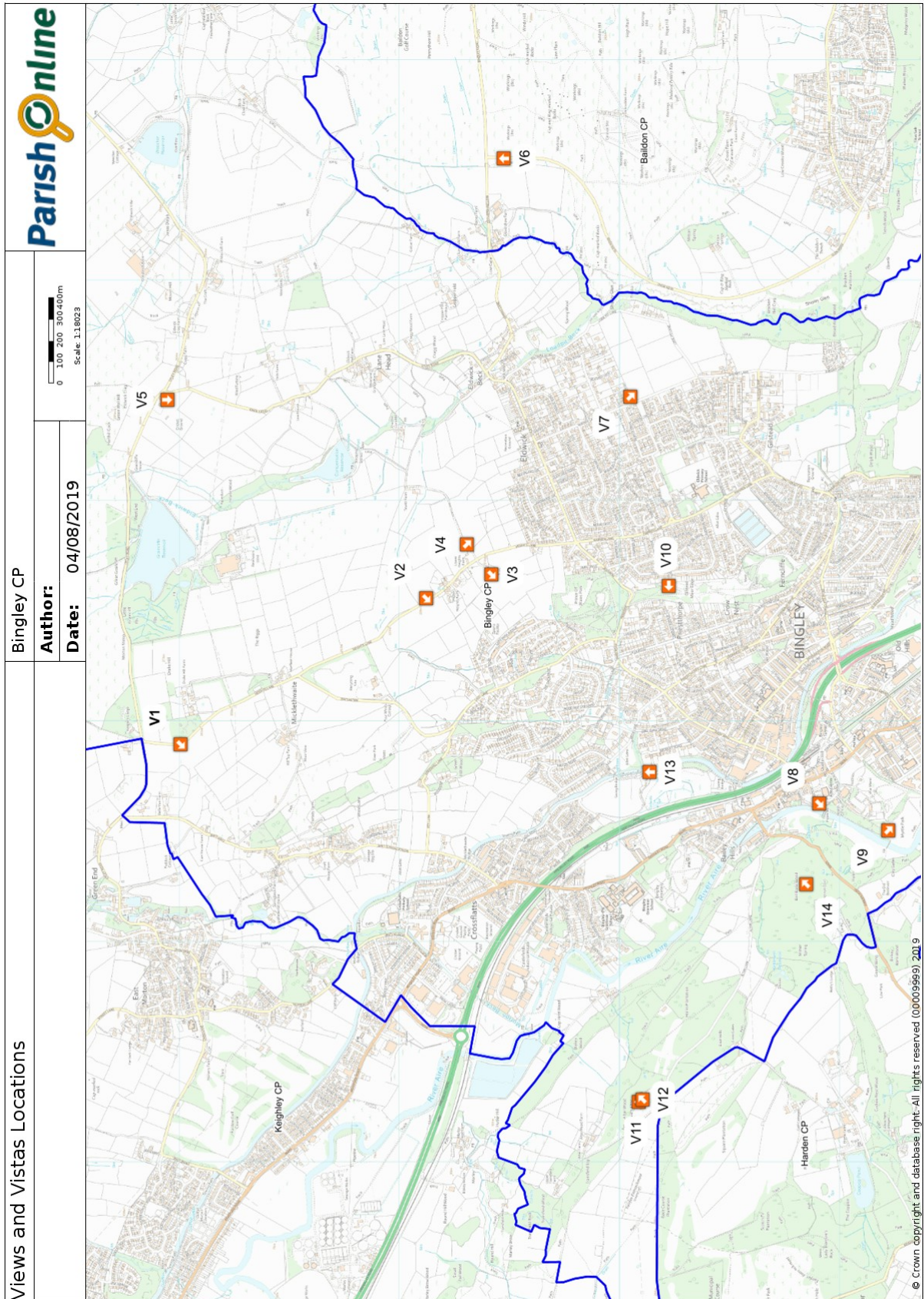

Locations of Views and Vistas